Missing trader fraud – how it works

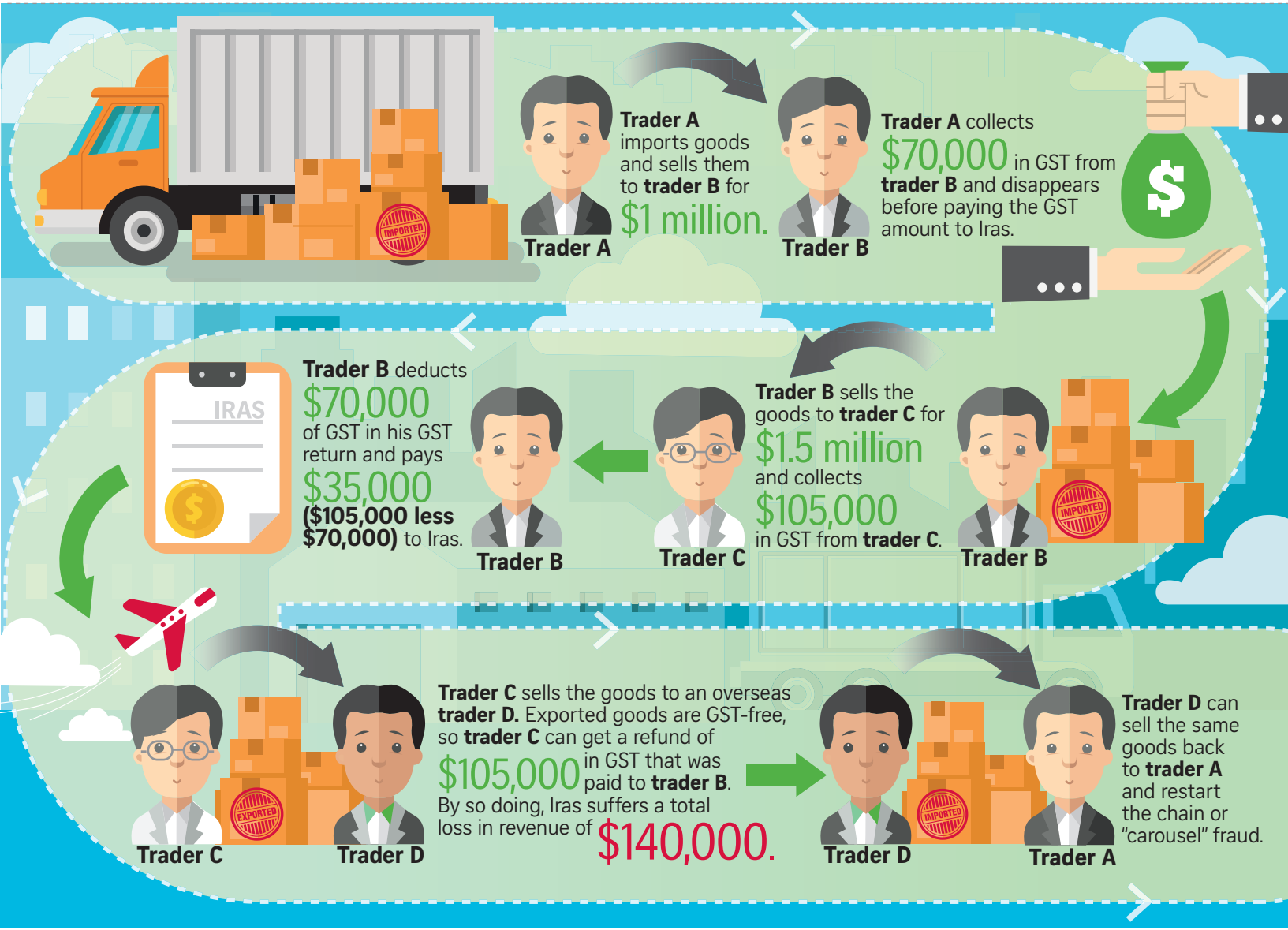

Source: IRAS SUNDAY TIMES GRAPHICS