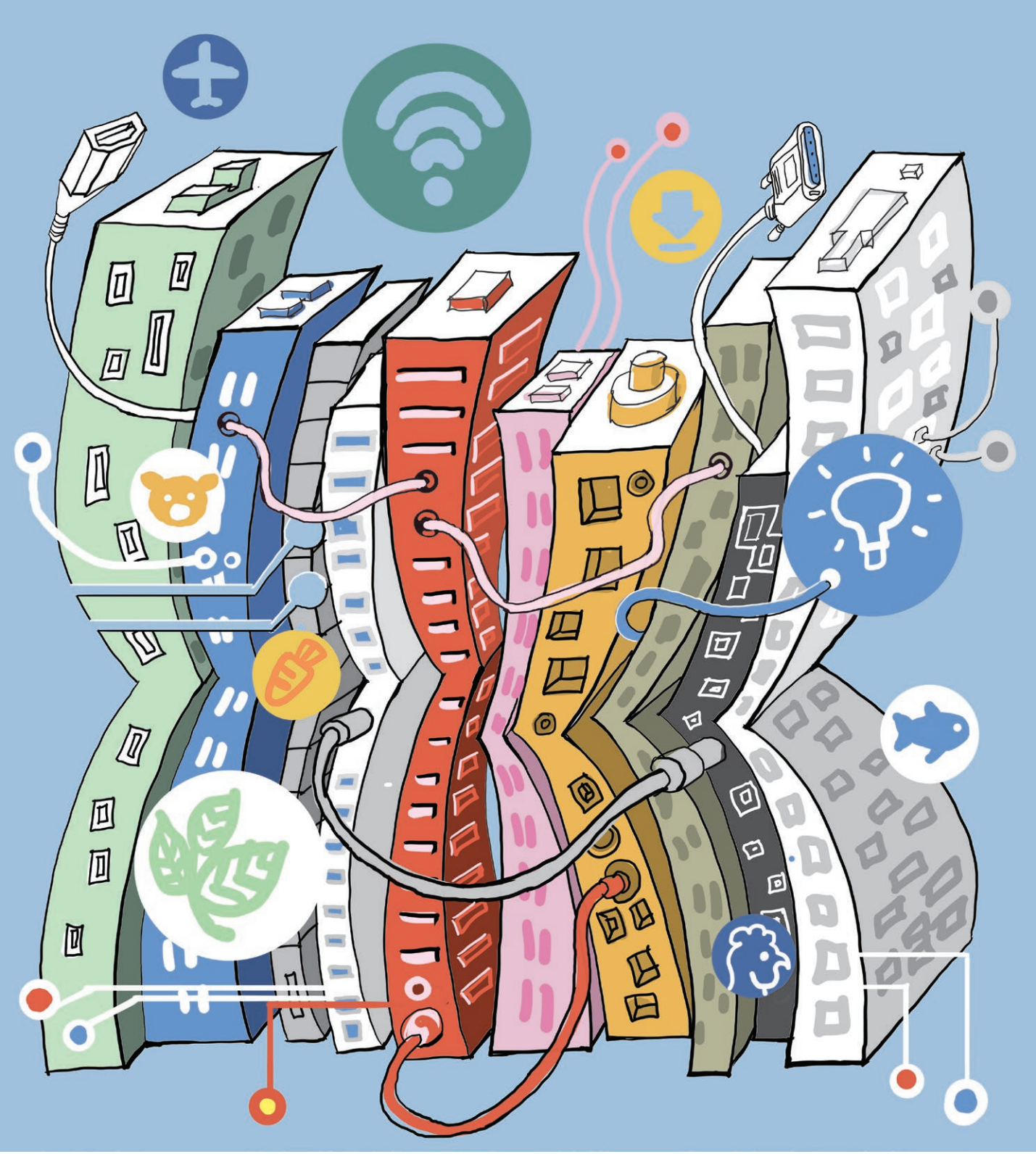

ST ILLUSTRATION: CEL GULAPA