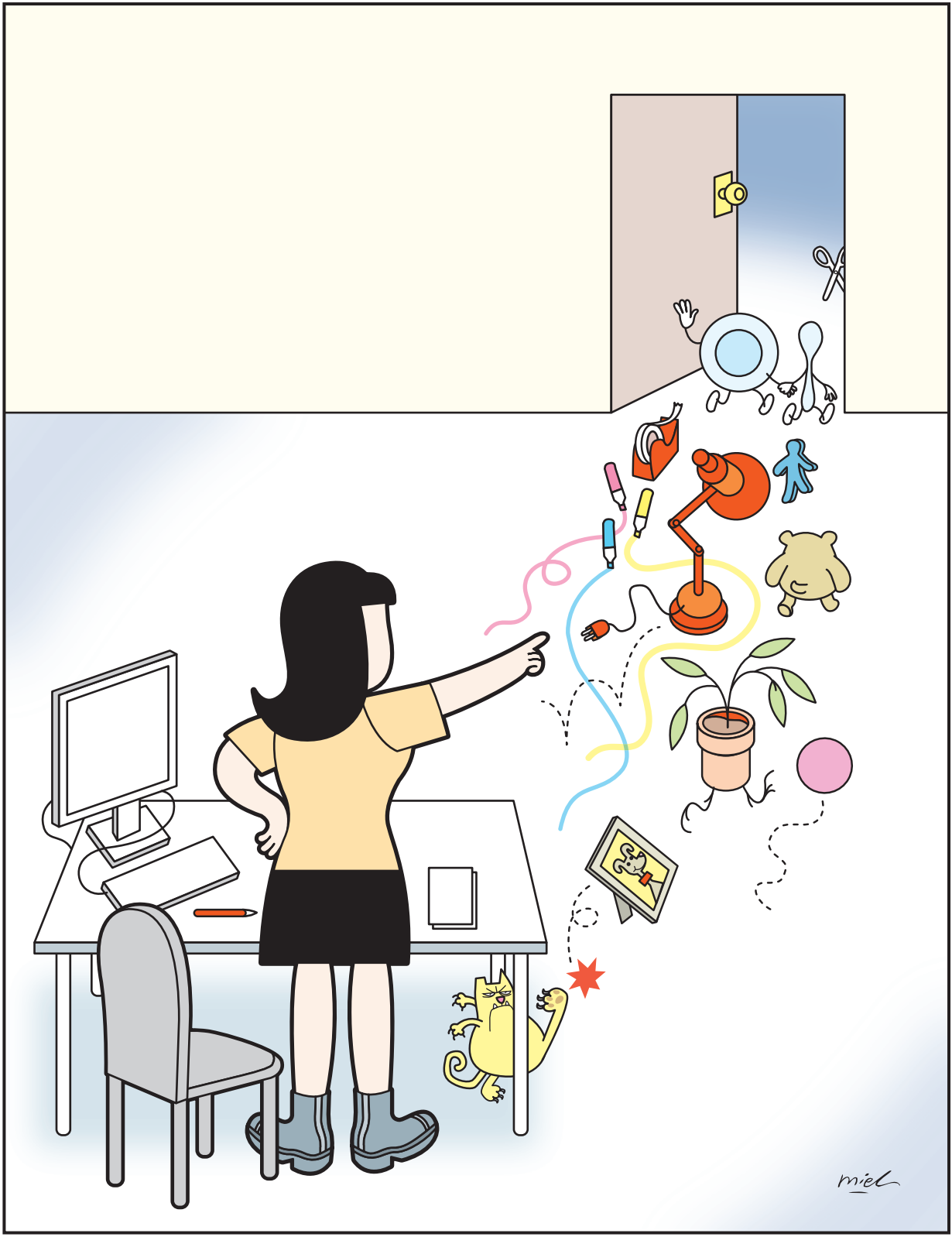
miel