Covid-19 numbers by state

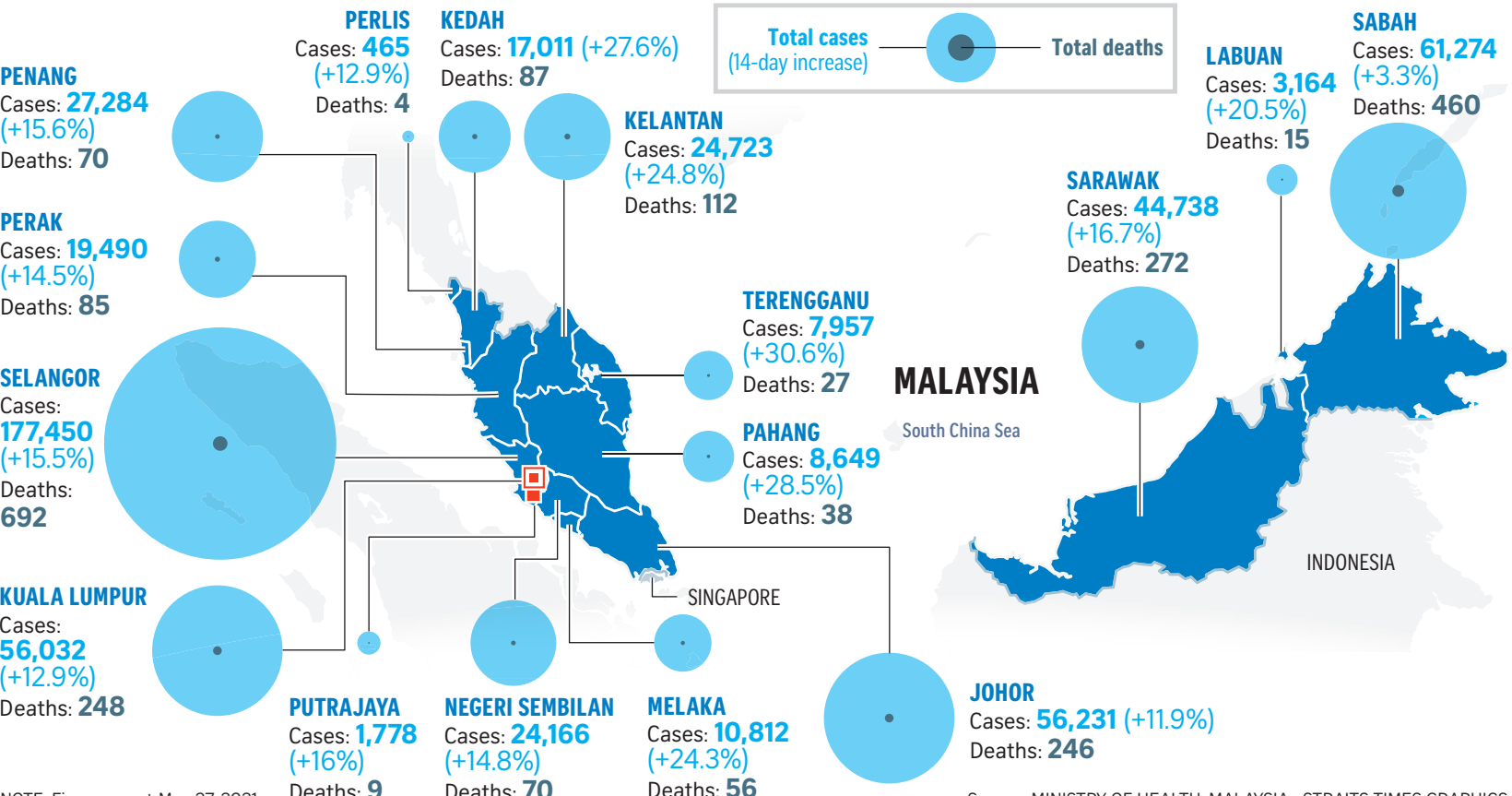

NOTE: Figures as at May 27, 2021.

Source: MINISTRY OF HEALTH, MALAYSIA STRAITS TIMES GRAPHICS